

| | | |
|----------|--|---------|
| 12/31/14 | Tax Map Revisions | SB |
| 12/31/13 | Tax Map Revisions | SB |
| 11/02/11 | B/L 761.01 L1.01 & L1.02-Combine to create Lot 1.03 and add 15' Easement | SB |
| REVISED | DESCRIPTION | REV. BY |
| | | CHK. |

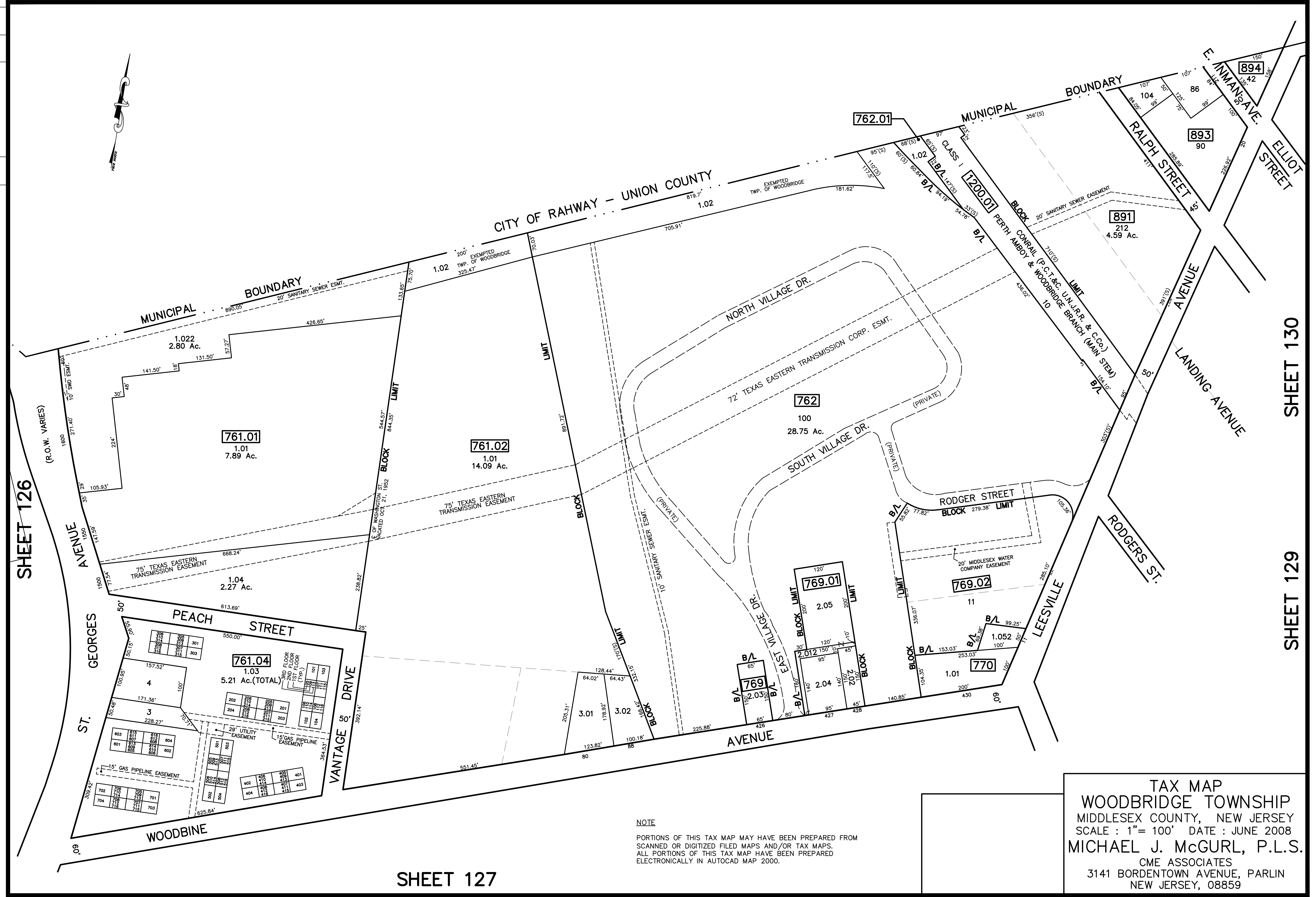

SHEET 126

SHEET 130

SHEET 129

SHEET 127

NOTE
 PORTIONS OF THIS TAX MAP MAY HAVE BEEN PREPARED FROM
 SCANNED OR DIGITIZED FILED MAPS AND/OR TAX MAPS.
 ALL PORTIONS OF THIS TAX MAP HAVE BEEN PREPARED
 ELECTRONICALLY IN AUTOCAD MAP 2000.

TAX MAP
 WOODBRIDGE TOWNSHIP
 MIDDLESEX COUNTY, NEW JERSEY
 SCALE : 1" = 100' DATE : JUNE 2008
 MICHAEL J. McGURL, P.L.S.
 CME ASSOCIATES
 3141 BORDENTOWN AVENUE, PARLIN
 NEW JERSEY, 08859