

12/31/13	SB	12/31/13	SB
12/31/12	SB	12/31/12	SB
09/02/10	REVISED	09/02/10	REVISED
	CHK.		CHK.

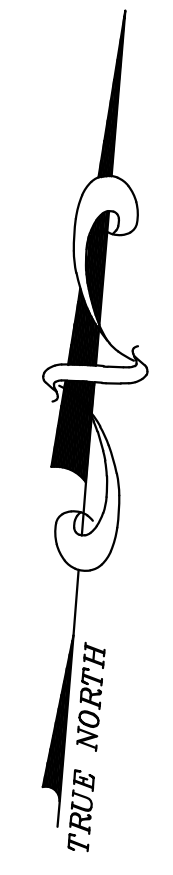

SHEET 29

SHEET 39

SHEET 31

SHEET 40

MATCH LINE

317

191.81 AC. (TOTAL)
BETH ISRAEL CEMETERY
EXEMPT

NEW JERSEY STATE HIGHWAY ROUTE 4 PARKWAY

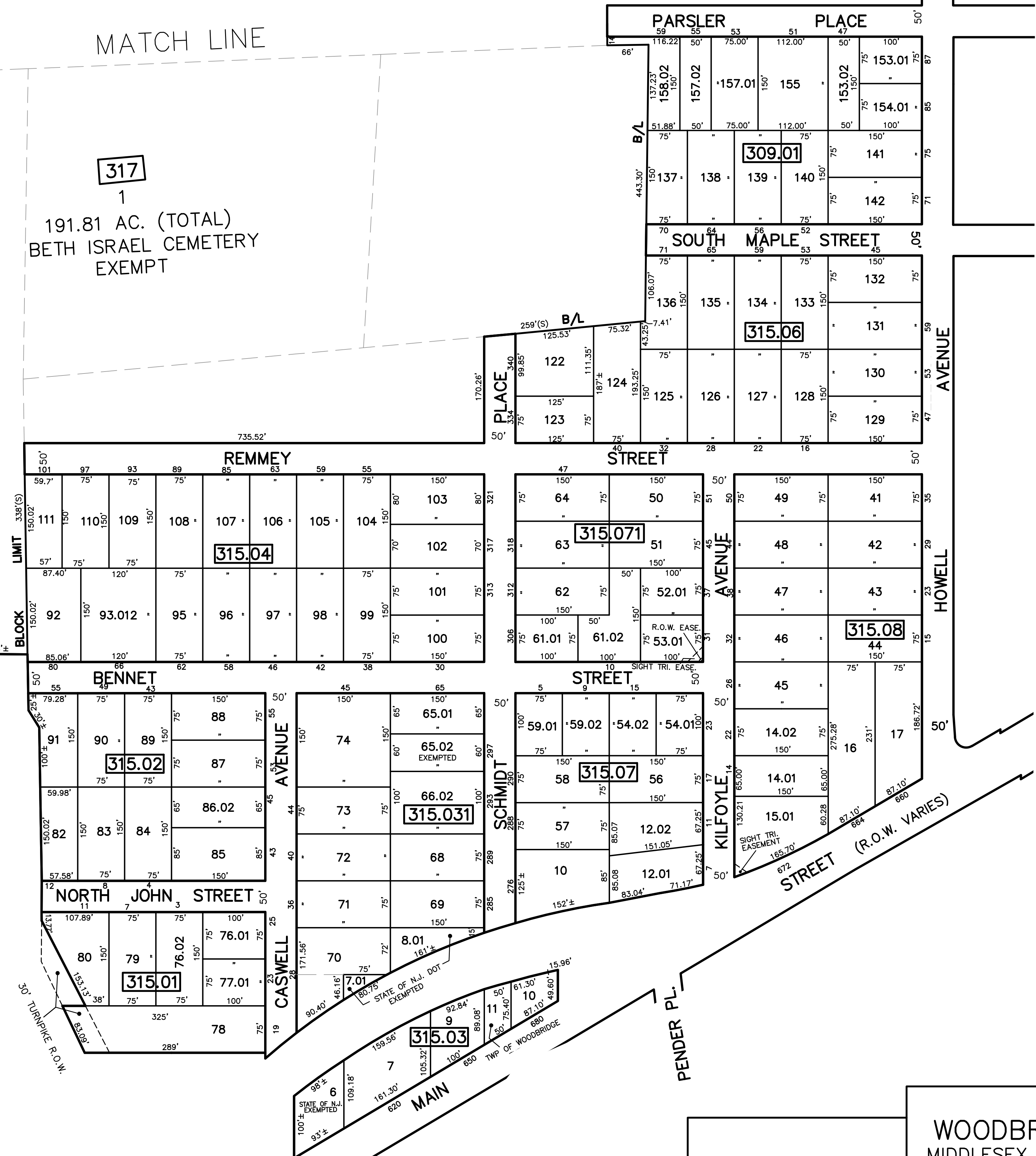

NOTE
 PORTIONS OF THIS TAX MAP MAY HAVE BEEN PREPARED FROM
 SCANNED OR DIGITIZED FILED MAPS AND/OR TAX MAPS.
 ALL PORTIONS OF THIS TAX MAP HAVE BEEN PREPARED
 ELECTRONICALLY IN AUTOCAD MAP 2000.

SHEET 25

TAX MAP
 WOODBRIDGE TOWNSHIP
 MIDDLESEX COUNTY, NEW JERSEY
 SCALE : 1" = 100' DATE : JUNE 2008
 MICHAEL J. McGURL, P.L.S.
 CME ASSOCIATES
 3141 BORDENTOWN AVENUE, PARLIN
 NEW JERSEY, 08859